Help to pay your household bills

Are you, or is anyone you know, struggling to pay energy bills?

The Household Support Fund can help households in need of support

If you or someone you know are struggling financially and unable to afford to pay their gas or electricity bill, please call the Local Welfare Scheme in confidence.

Call 0800 408 1448 between 14 February and 10 March 2022.

www.warwickshire.gov.uk/localwelfarescheme

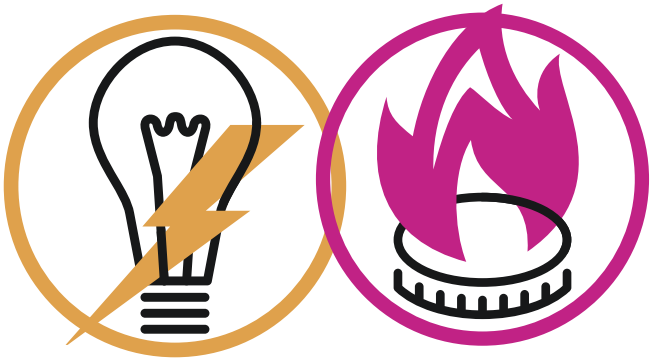

Warwickshire County Council